

O' Komi -Your Voice, Your Survey, Your Place

What is this?

This is a survey by and for the Amskapi Piikuni, and all the people who live within the exterior boundaries of the Blackfeet Nation. We are using this survey as a tool to better understand our use and needs when it comes to Land Use, Water Use, Agriculture, and Conservation.

Why are we doing this?

The Blackfeet Nation is in the process of writing an Agriculture Resource Management Plan (ARMP). To do this in a way that recognizes the many land and water uses, we have created this survey in partnership with BCC Native Science Field Center and The Nature Conservancy, to better gather your voices. Your shared understandings about these resources will inform agriculture and other long-term planning efforts such as assessing interest in a Blackfeet Land Conservation Ar

What will the ARMP do?

The ARMP document will serve as a long- range plan for the Blackfeet Nation which will provide for the utilization, protection, conservation and restoration of agricultural lands for the benefit of the Blackfeet (Amskapi Piikuni) people and future generations. This will serve to complete and implement a strategic plan for the comprehensive management of the Blackfeet Nation's agricultural resources and develop tribal policies based on the collaborative visions that the tribe and all tribal land users have for the Blackfeet Nation.

Confidentiality Statement

Your participation in this community survey is voluntary. You may choose not to participate and you may withdraw your consent to participate at any time, but if you do not complete the survey you will not be entered in the incentive drawing. The goal for agricultural producers on the Blackfeet Nation is to survey 100% of all producers so we encourage that you do take time to participate in this survey. The answers will help dictate the goals and objectives of the ARMP. We also want to create an accurate data base of agriculture producers. This data base will help us inform you of any issues or information regarding agriculture.

We can assure you that your confidentiality will be protected. We will not attach identifying information to any of your actual responses. Results will be reported in aggregate form only, and will be used for educational planning and other planning documents. We may use a quote from this survey, without attributing the quote to you as an individual.

Name _____

Mailing Address _____

Phone Number _____ Email _____

Prefer to be contacted by phone _____ mail _____ or email _____

Agricultural Producer Yes _____ No _____

Please note only take this survey once, if you have taken it previously then do not retake it!

Demographics

1. Are you:
 - Female
 - Male
 - Other
2. Are you: (Check all that apply)
 - Farmer
 - Rancher
 - Business owner
 - Allotted land owner
 - Lease Land
 - Fee land owner
 - Traditional gatherer
 - Hunter/fisher
 - Hiker
 - Student (High School)
 - Student (BCC)
 - Student (other higher education institution)
 - GED
 - High School Graduate
 - College Graduate – 2 Year Degree
 - College Graduate – 4 Year Degree
 - College Graduate – Master Degree
 - College Graduate - PHD
 - Resource manager
 - Ceremonialist
 - Water User
 - Horse Owner
 - Government Worker (Tribal, BIA, IHS, etc.)
 - Self Employed
 - Wage Earner for an employer (Teeples, School District, BCC, Business, etc.)
 - Wage Earner for Rancher or Farmer
 - Other _____
3. Age ranges;
 - 18 - 25
 - 26 - 35
 - 36 - 50
 - 51 - 64
 - 65 +
4. Which describes you?
 - Enrolled Blackfeet Tribal Member
 - Enrolled Tribal Member of another Tribe
 - Descendent of the Blackfeet Tribe
 - Descendent of another Tribe
 - Spouse or partner of a Blackfeet Tribal Member
 - Other

5. What community do you live in? (please circle the zip code and community within that watershed)

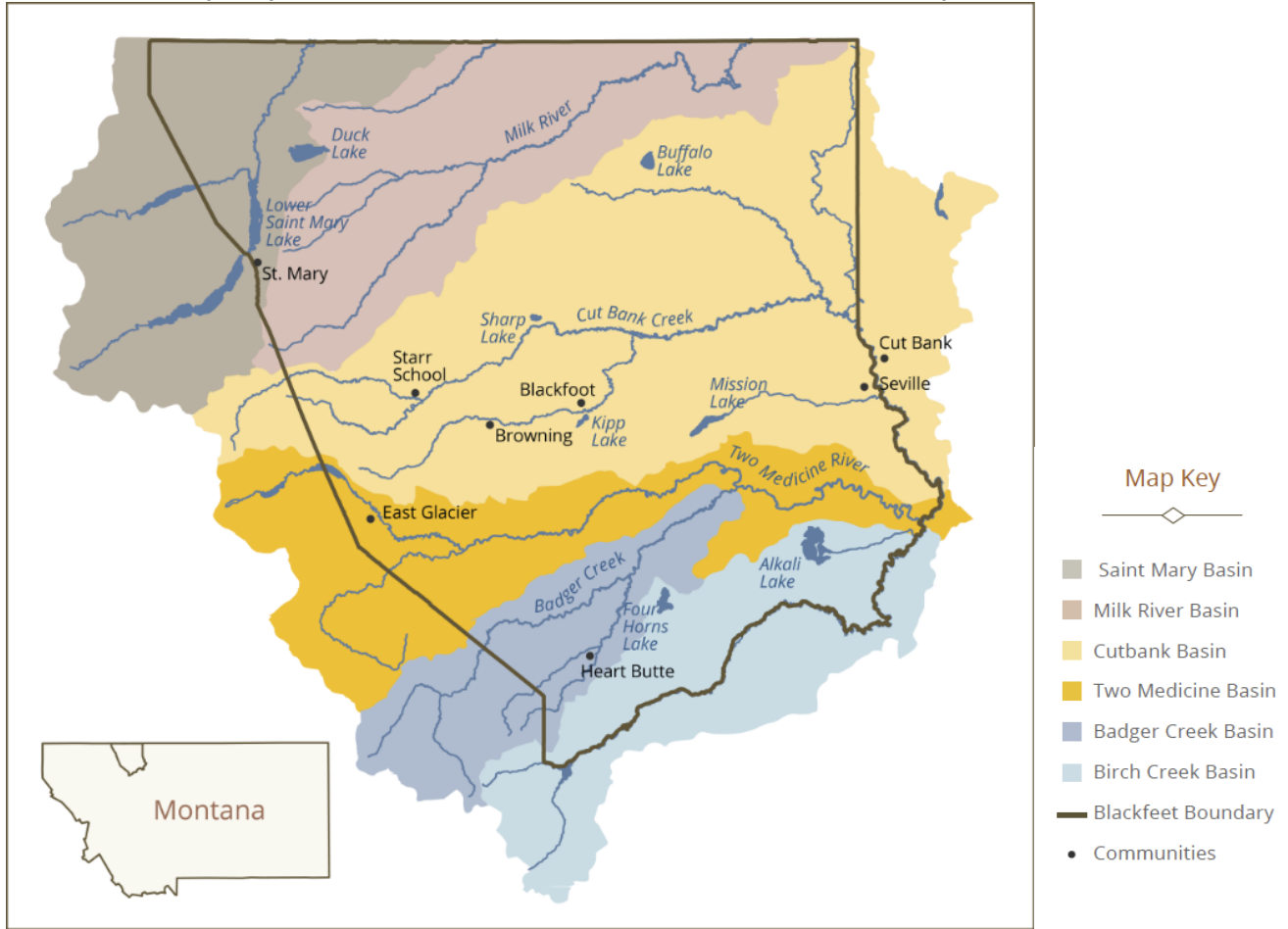

Saint Mary Basin, *Babb 59411 *St. Mary 59411 *Duck Lake 59411

Milk River Basin *Del Bonita 59427 *Milk River 59417 *Milk River 59427 *Milk River 59411

Cut Bank Basin * Browning 59417 *Seville 59427 *Star School 59417 *Cut Bank Creek 59417 *Cut Bank Creek 59427 *Blackfoot 59417 *Kiowa 59417 *Durham 59417 *Merriweather 59427 * Mission 59427

Two Medicine Basin * East Glacier 59434 *Two Medicine 59434 *Two Medicine 59417 Two Medicine 59427

Badger Creek/Birch Creek Basin * Heart Butte 59448 * Badger Creek, *Little Badger

*Birch Creek 59448 Birch Creek 59486

Off Reservation – Where do you live? _____

Which Watershed from above map do you use the most when you utilize land or water on the Blackfeet Nation? _____

6. Which County do you live in?

- Glacier**
- Pondera**

Conservation-Teaching & Learning

- 7. I am knowledgeable about conservation
 - Strongly Agree
 - Agree
 - I Don't know
 - Disagree
 - Strongly Disagree
- 8. Education Programming is important to conservation efforts
 - Strongly Agree
 - Agree
 - I Don't know
 - Disagree
 - Strongly Disagree
- 9. Do you think that the schools on the Blackfeet Nation should design an agricultural and natural resources curriculum?
 - Strongly Agree
 - Agree
 - I Don't Know
 - Disagree
 - Strongly Disagree
- 10. Blackfeet Community College should offer degrees related to Natural Resources and Agriculture
 - Strongly Agree
 - Agree
 - I Don't Know
 - Disagree
 - Strongly Disagree
- 11. If you were interested in BCC offering degrees, certifications or workshops, which of the following would be interested in? Please rate top 5, with 1 being the program you would be most interested in?

Program	Degree/Certifications	Workshops
Environmental Science		
Hydrology		
Entomology		
Range Land Ecology		
Equine Therapy		
Animal Science		
Agri-Business or Management		
Agricultural Policy		
Agricultural Education		
Traditional Ecological Knowledge		
Renewable Energy		
GIS/GPS Certificate		
Land Appraising		
Gardening		
Nutrition-Healthy Food		
Tourism-Eco/Agriculture		
Other		

- 12. I would like to learn more about conservation efforts on the Blackfeet Nation
 - Yes

- No
- 13. Do you or anyone in your family have a degree related to Natural Resources or Agriculture?
 - Yes, but they are not employed in their field
 - Yes, and they are employed in their field
 - No, but I am employed in a job related to agriculture or natural resources
 - No

Traditional Land Use/ Conservation

- 14. Do you use the land for traditional subsistence purposes or cultural purposes? (such as gathering (berries, medicines, smudges, herbs, hunting, fishing, or ceremonies?) Please circle areas.
 - Yes
 - Own Land
 - Public Land
 - Private Land
 - Glacier Park
 - Badger Two Medicine
 - No
- 15. Do you think areas should be valued and protected by Tribal policy for Traditional Land Uses?
 - Strongly Agree
 - Agree
 - I Don't Know
 - Disagree
 - Strongly Disagree
- 16. How many days do you use the land traditionally per year?
 - 0-7 Days
 - 8-30 Days
 - 31-60 Days
 - 61- 179 Days
 - 180+ Days
- 17. Which of the following do you gather for personal or ceremonial purposes? (Check all that Apply)
 - Sweetgrass (supatsimo)**
 - Sage (kak sii mii)**
 - Cedar**
 - Cow Parsnip (Po kin tso mo)**
 - Berries (Miinnii)**
 - Roots**
 - Cottonwood (asiitsiksimm)**
 - Willow (Otsi piis)**
 - Kinikinik (ka sin)**
 - Juniper (Siksi no koos)**
 - Sweet Pine (katoyis)**
 - Peppermint (ka' ki tsi mo)**
 - Wild Strawberry (O tsis ti ni)**
 - Barks**
 - Other _____**
- 18. Should traditional and/or cultural native plants be protected?
 - Yes
 - No
- 19. When hunting or fishing do you use the animals or fish to feed your family?
 - Yes
 - No, only do for sport
 - No, Catch and Release Only
 - No, do not hunt or fish

20. What animals do you use to feed you and your family? (Check all that apply, please put a 1 by the one you eat the most)
- Elk
 - Deer
 - Moose
 - Buffalo
 - Fish
21. Do you use Blackfeet water sources in the following ways? (Check all that apply)
- Ceremonial
 - Recreational
 - Personal
 - Agricultural
 - Do Not Use
22. How many days do you spend camping or hiking within the Blackfeet Nation?
- 0-7 Days
 - 8-30 Days
 - 31-60 Days
 - 61-179 Days
 - 180+ Days
23. Is there land that was once used in your family that is culturally significant that is now in agricultural production?
- Yes
 - No
 - I Don't Know
24. If yes, what cultural significance does it have? (Circle all that apply)
- Medicinal or traditional food gathering
 - Ceremonial
 - Death or birth places
 - Sacred sites (cleansing or initiation sites)
 - Areas containing art work (petroglyphs, painting, medicine wheel)
25. Conservation and preservation of our native lands will create jobs and nature-based economic opportunities
- Strongly Agree
 - Agree
 - I Don't Know
 - Disagree
 - Strongly Disagree
26. Conservation easements are voluntary restrictions placed on land to protect natural resources and keep the land intact. Do you support voluntary conservation easements on the reservation?
- Strongly Agree
 - Agree
 - I Don't Know
 - Disagree
 - Strongly Disagree
27. Do you support keeping any land that is now native grassland and restrict any breaking up or farming of that land?
- Strongly Agree
 - Agree
 - I Don't Know
 - Disagree

- Strongly Disagree
28. Do you support a Tribally created conservation area?
- Strongly Agree
 - Agree
 - I Don't Know
 - Disagree
 - Strongly Disagree

Optional Questions (Fill in the Blank)

29. What is a critical problem facing Blackfeet Nation land management currently?

30. What would improve Blackfeet Nation land management at this time?

Land Tenure

31. When it comes to types of land ownership, what types of land do you own or manage?
- Fee-Own- Manage Self
 - Fee- Own- Lease to someone else
 - Trust – Own – Manage Self
 - Trust – Own-Land is in a Grazing Unit (BIA manages all transactions)
 - Trust-Own-Lease to someone else for agricultural purposes (Negotiate own price)
 - None
32. If you lease your land for agricultural purposes, please check how much you make annually.
- Under \$500
 - \$501 - \$1000
 - \$1001 - \$5000
 - \$5000 - \$10,000
 - \$10,001 - \$25,000
 - Over \$25,000
33. Do you have a tribal trust home-site lease?
- Yes-Fenced out from grazing unit
 - Yes- Not fenced out from grazing unit
 - Yes-Not in a grazing unit
34. If you are landowner, do you have a will?
- Yes
 - No
35. If your answer to the previous question was 'No', do you have a plan in place for passing your land to the next generation?
- I have no plan in place
 - I have reserved a life estate and gift deeded my land to one or more of my relatives
 - I have partitioned my land and transferred parcels to one or more of my relatives
 - My land is too fractionated to do anything with it
36. Were you able to sell fractionated land under the Land Buy Back Program?
- Yes
 - No
 - Not applicable – I didn't own any land
 - Not applicable – I own land, but it isn't fractionated
37. If you sold your land in the Land Buy Back Program, did you buy any more land or a home with the proceeds?
- Yes

- No
38. I you have been able to consolidate your fractionated land ownership, please share with us how. _____
39. Do you support making tribal policy that DOES NOT ALLOW the purchase of tribal lands by outside interest?
- Strongly Agree
 - Agree
 - I Don't Know
 - Disagree
 - Strongly Disagree
40. Do you or your family members own or manage land for agricultural purposes?
- Yes
 - No
41. If No, at one time in past generations did you or your family own or manage land for agricultural purposes?
- Yes
 - No

Policy, Governance and Participation

42. I have input on natural resource policy
- Strongly Agree
 - Agree
 - I Don't Know
 - Disagree
 - Strongly Disagree
43. Some current grazing practices are impacting natural resources
- Strongly Agree
 - Agree
 - I Don't Know
 - Disagree
 - Strongly Disagree
44. If you answered strongly agree or agree, please state one grazing practice that you see impacts natural resources. _____
45. Some farming practices are impacting natural resources
- Strongly Agree
 - Agree
 - I Don't Know
 - Disagree
 - Strongly Disagree
46. If you answered strongly agree or agree, please state one farming practice that you see that impacts natural resources _____
47. The open range ordinance should be changed.
- Strongly Agree
 - Agree
 - I Don't Know
 - Disagree
 - Strongly Disagree
48. Wildlife on the reservation are managed responsibly.
- Strongly Agree
 - Agree

- I Don't Know
- Disagree
- Strongly Disagree

49. Horses on the reservation are managed responsibly.

- Strongly Agree
- Agree
- I Don't Know
- Disagree
- Strongly Disagree

50. If you own horses that exist on grazing units, then you should pay an AUM for such horses.

- Strongly Agree
- Agree
- I Don't Know
- Disagree
- Strongly Disagree

Bison/Buffalo/Innii

51. Buffalo/Bison on the reservation are managed responsibly.

- Strongly Agree
- Agree
- I Don't Know
- Disagree
- Strongly Disagree

52. The Blackfoot Nation should designate more trust lands within our reservation for bison habitat and support restoring wild bison population.

- Strongly Agree
- Agree
- I Don't Know
- Disagree
- Strongly Disagree

53. Bison are especially important to Blackfoot People and are an important symbol of our history and culture

- Strongly Agree
- Agree
- I Don't Know
- Disagree
- Strongly Disagree

54. The Blackfoot Nation should partner with neighboring federal, state, or provincial land managers to create more bison habitat

- Strongly Agree
- Agree
- I Don't Know
- Disagree
- Strongly Disagree

55. The Blackfoot Nation and the Kainai Nation of Canada should share an international bison herd around Chief Mountain with consideration of the agriculture producers who now have grazing permits in that area

- Strongly Agree
- Agree
- I Don't Know

- Disagree
 - Strongly Disagree
56. The Blackfeet Nation should establish a free-ranging herd of bison within and near the Badger-Two Medicine area of US Forest Service (ceded lands) as habitat for those bison
- Strongly Agree
 - Agree
 - I Don't Know
 - Disagree
 - Strongly Disagree

Food

57. Do you feel that sufficient healthy fresh food options are readily available on the Blackfeet Reservation?
- Yes
 - No
58. Where does the majority of your food items that you purchase come from? Please check all that apply and put a #1 where you purchase your most food.
- Local- On Reservation
 - Glacier Family Food
 - Teeples IGA
 - Town Pump
 - St. Mary Supermarket
 - Hutterites
 - Locally from individuals
 - Off Reservation
 - Cut Bank
 - Great Falls
 - Kalispell
 - Farmers Markets
59. Would you consider growing your own garden if you had the education and help in establishing one?
- Yes
 - No
60. Do you raise your own animals for consumption? Circle all that apply
- Yes
 - Beef-Grass Fed
 - Beef-Grain Fed
 - Buffalo-Grass Fed
 - Buffalo-Grain Fed
 - Milk Cows
 - Chicken
 - Pork
 - Chicken for Eggs
 - No
61. Would you purchase Blackfeet produced food products if they are little more expensive than other non-Blackfeet products?
- Strongly Agree
 - Agree
 - I Don't Know
 - Disagree
 - Strongly Disagree
62. Do you purchase more Frozen or Processed Foods than fresh?

- Yes
- No

63. Do you access any of the food programs on the Blackfeet Nation to supplement your food consumption?

- Yes
- No

64. Do you feel that sometimes your family may go hungry or is short of food during certain times in the month?

- Yes
- No

65. Would you say an aquaponics/hydroponics education program would be beneficial addition at the local schools?

- Yes
- No
- I Don't Know, want to learn more

66. Do you think your diet is related to your health?

- Yes
- No
- I Don't Know, want to learn more

67. Would you be interested in classes on healthy and easy cooking?

- Yes
- Yes, especially traditional Piikuni Foods
- No

68. If there was a commercial kitchen available would you or someone you know utilize it to make their own food products or sell them to local stores?

- Yes
- No
- I Don't Know, want to learn more

69. Would you like to see the Blackfeet Nation develop its own beef packing plant?

- Yes
- No
- I Don't Know, want to learn more

70. Would you like to see the Blackfeet Nation develop its own buffalo farm & packing plant?

- Yes
- No
- I Don't Know, want to learn more

71. Would you like to see the Blackfeet Nation develop its own Blackfeet Agriculture Co-Op?

- Yes
- No
- I Don't Know, want to learn more

72. *The definition of Food Sovereignty is "Food sovereignty is the right of peoples to healthy and culturally appropriate food produced through ecologically sound and sustainable methods, and their right to define their own food and agriculture systems."*

Do you feel that the Blackfeet Nation should find avenues to create a more food sovereign nation?

- Strongly Agree
- Agree
- I Don't Know
- Disagree
- Strongly Disagree

Blackfeet Agriculture Census – Please proceed with this section only if you produce any type of agriculture products or use the land or water for agriculture production.

Agriculture Production

1. Do you consider yourself a farmer, rancher or agricultural producer (having annual sales of at least \$1000)?
 - Yes
 - No
2. How many years has your farm or ranch been in operation?
3. How many generations has your farm or ranch been in your family?
4. Commodities produced on your operation

Livestock Type	How Many	Annual Sales	Annual Expenses	Net Income	How do you market?
Cattle & Calves					
Cattle - Yearlings					
Hogs & Pigs					
Sheep & Lambs					
Horses & Ponies					
Goats					
Bison/Buffalo					
Chickens -Layers					
Chickens - Broilers					

Crops	Acres	Yield in Bushels	Yield in Tons	Annual Sales	Annual Expenses	Net Income	Value you keep to feed livestock
Barley							
Forage for Hay							
Forage for pasture							
Oats							
Wheat							
Legumes							
Vegetables							

5. Do you have any value added agricultural products?
 - Yes, please identify products_____
 - If yes, have you used any of the USDA value added programs_____
 - No
6. Land Ownership/Manage
 - Fee/Owned/Acres_____
 - Fee/Leased/Acres_____
 - Trust/Owned/Acres_____
 - Trust/Lease from Individual/Acres_____
 - Allocated Range Unit/Acres_____
 - Farm Pasture Lease/Acres_____
 - Farm Pasture Owned/Acres_____
 - Irrigated Farm Pasture Lease/Acres_____

- Irrigated Farm Pasture Owned/Acres _____
- Tribal Ranch/Acres _____
- Other/Acres _____

7. Please choose which best describes the scale of your operation.
- Small Family Farm/Ranch (less than \$10,000 gross farm income)
 - Small Family Farm/Ranch (\$10,000 to \$99,999 gross farm income)
 - Small Family Farm/Ranch (\$100,000 to \$249,000 gross farm income)
 - Midsize Family Farm/Ranch (\$250,000 to \$350,000 gross farm income)
 - Midsize Family Farm/Ranch (\$350,000 to \$999,999 gross farm income)
 - Large Family Farm/Ranch (\$1,000,000 to \$4,999,999 gross farm income)
8. Do you supplement your farm/ranch income with an outside income source?
- Yes
 - No
9. How many family members are on the operation? _____
- Ages of each _____
 - Enrolled
 - Descendants
10. Are the youth under 20 enrolled in any of the following, if yes how many in each?
- 4-H
 - Youth Loan Program through Blackfeet Extension/State
 - Youth Loan Program with FSA
11. Are you in a NRCS Program currently or have you used any technical services that NRCS offers?
- Yes
 - No
12. How would you rate the accessibility of obtaining NRCS programs?
- Extremely Difficult
 - Somewhat Difficult
 - Neither easy nor Difficult
 - Somewhat Easy
 - Extremely Easy
13. What NRCS office do you use?
- Cut Bank
 - Browning
 - Conrad
 - Other _____
14. Which Programs have you used with NRCS?
- Environmental Quality Incentives Program **EQIP**
 - Conservation Stewardship Program (**CStP**)
 - Technical Services
 - Other _____
15. Are you in a FSA Program currently or have you used any technical services that FSA offers?
- Yes
 - No

If yes, please indicate which FSA program you are in currently or you have you have used in the past.

PROGRAM	Currently	Past
Conservation Reserve Program(CRP)		
Livestock Forage Disaster Program		
Micro-Loans		
Guaranteed Farm Ownership Loans		

Guaranteed Operating Loans		
Indian Tribal Land Acquisition Program		
Livestock Indemnity Program (LIP)		
Beginning Farmer & Rancher Loan		
Non-Insured Crop Disaster Program (NAP)		
Farm Wetlands Program (FWP)		
Emergency Conservation Program (ECP)		
Youth Loans		
Reimbursement Transportation Cost Payment Program for Disadvantaged Farmers and Ranchers		
Farm Storage Facility Loans		
Emergency Loan Programs		

16. How would you rate the accessibility of accessing the FSA programs?

- Extremely Difficult
- Somewhat Difficult
- Neither easy nor Difficult
- Somewhat Easy
- Extremely Easy

17. What FSA office do you use?

- Cut Bank
- Browning
- Conrad
- Other

18. Did you receive a Keeps Eagle settlement?

- Yes
- No- I put in for one but was not awarded
- No- I was unaware of the details and deadlines
- No- I did not want to

19. Do you feel that you would use more USDA Programs if there was an advocate to help explain the programs and help you navigate the process?

- Yes
- No

20. When using the USDA programs do you feel that a roadblock is BIA's leasing time lines do not match USDA's and vice-versa?

- Strongly Agree
- Agree
- I Don't Know
- Disagree
- Strongly Disagree

21. Do you feel that as a producer that is easy to access the BIA system in managing your land?

- Strongly Agree
- Agree
- I Don't Know
- Disagree
- Strongly Disagree

19. Do you feel as a producer that is easy to access the Blackfeet Land Office in managing your land?

- Strongly Agree
- Agree
- I Don't Know
- Disagree
- Strongly Disagree

20. Please Indicate overall your satisfaction with the current grazing resolution.

- Very Satisfied- No Changes Needed
- Satisfied but a few changes
- Less Satisfied with many changes
- Not Satisfied
- No Opinion

21. Do you have a critical need that needs to be addressed in the Blackfeet Grazing Privileges?

22. Do you utilize any of the following programs or best practices? Please indicate if you would like to learn more about some of the programs and best practices.

PROGRAM	YES	NO	LEARN
Youth Agricultural Project			
Farm Storage Facilities			
Loan Programs			
Crop Disaster Assistance			
Diversification of Operation			
Marketing			
Organic Certification			
Beginner Farmer Rancher			
Grass Fed Beef Certification			

Conservation Tillage			
Local Marketing			
Whole-Farm Holistic Approach			
Vegetative wind and water buffers			
Cover Crops			
Grazing Management			
Crop, Livestock & Landscape Bio-Diversity			
Crops & Livestock Nutrient Management			
Water Conservation Management			
Ecological insect & Weed Management			
On-Farm Energy Conservation & Production			
Alternative Energy			
Blackfeet Water Compact Planning			
Potential New Market Availability			
Farm Link (Montana Farm Programs)			
Protect the Harvest.Com			
Other			

23. Would you be willing to share a best practice with other producers?

- Yes (Please contact ARMP Office)
- No

Water/Irrigation

24. Do you currently irrigate on your operation?

- Yes
- No
- No, but want to in the future

25. If yes, what current practices to you utilize? Please Indicate if you like to Learn more about different irrigation systems.

Type	Utilize	Learn
Surface Irrigation		

Localized Irrigation		
Drip Irrigation		
Sprinkler Irrigation		
Center Pivot Irrigation		
Lateral Move Irrigation		
Sub-Irrigation		
Manual Irrigation		

26. Has there been barriers or challenges in using the current water resources?

- Strongly Agree
- Agree
- I Don't Know
- Disagree
- Strongly Disagree

27. Please describe one challenge that you have in using water resources?

28. When having barriers and challenges using water resources who do you contact?

- Tribal Departments
- BIA
- State (USDA Extension)
- Blackfeet EPA
- Blackfeet Fish & Game

29. What positive impacts have you seen in irrigation on your operation?

30. Would you like to implement solar-powered energy with your irrigation infrastructure?

- Yes
- No

31. What practices would you like to utilize on your operation for better conservation?

- Snow Fences (to capture snow melt to replenish underground aquifer)
- Off-site stock water
- Beaver Dams
- Protect Stream Bank Erosion
- Other _____

Other Issues with Agriculture

32. Do you have any predator problems on your operation?

- Yes
- No

33. If yes, what predator and indicate what animal was killed in past 10 years? Did you get a payment on the death?

Predator	Animal/Number	Did you receive a payment on the deaths and which program was utilized?
Grizzly		
Wolf		
Coyote		
Mountain Lion		
Stray Feral Dogs		

34. Did you sign up for the Predator Control that was offered through the Blackfeet Livestock Association?

- Yes
- No

35. Are you a member of the Blackfeet Livestock Association?

- Yes

- No
 - No, but want to join
36. Did you complete the 2018 USDA Ag Census survey?
- Yes
 - No
37. Do you support the Blackfeet Tribe in creating a Blackfeet Agriculture Department?
- Yes
 - No
38. Do you feel that the Farm Pasture Leases should be offered to enrolled members at a different rate than non-members?
- Strongly Agree
 - Somewhat Agree
 - I Don't Know
 - Disagree
 - Strongly Disagree
39. Is there a need for an agricultural emergency management plan for the Blackfeet Tribe?
- Strongly Agree
 - Somewhat Agree
 - I Don't Know
 - Disagree
 - Strongly Agree
40. If the ARMP team helped identify resources to mitigate livestock loss, provide assistance for hay and other resources that follow an emergency, would you apply for the resources?
- Yes
 - No
41. Did you lose any livestock during the 2018 Winter Emergency?
- Yes, How many? _____
 - No
42. Did you have to purchase or use more hay than normal during the 2018 Winter Emergency?
- Yes, How much more? _____
 - No
43. Did you apply for relief for losses in livestock or access resources for hay due to the 2018 Winter Emergency?
- Yes
 - No
 - No, but would like to learn more
44. Is there a need for a drought management plan for the Blackfeet Tribe?
- Strongly Agree
 - Somewhat Agree
 - I Don't Know
 - Disagree
 - Strongly Disagree
45. Do you enroll in the NAP (Noninsured Crop Disaster Assistance Program) that is offered through FSA on your grasslands and forage that you manage for Grazing?
- Yes
 - No
 - No, but would like to learn more
46. Do you feel that NAP should have triggered for 2017?
- Yes
 - No
 - Not in program

